

QMA 12M Port Hardy (NEW): Subarea 12-9 and portion of Subarea 12-16.

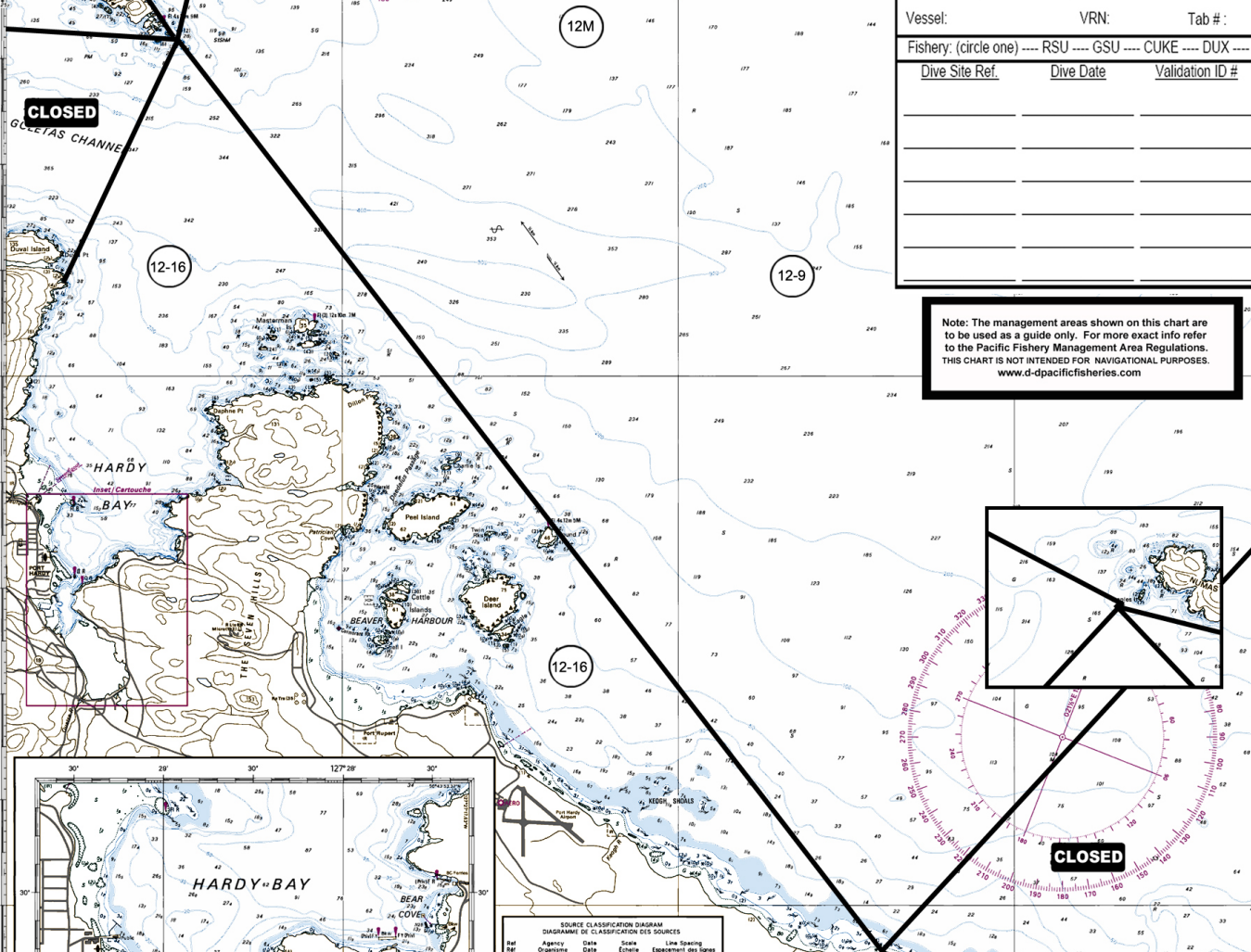

CLOSED

GLEETAS CHANNEL

12-16

12-9

12-16

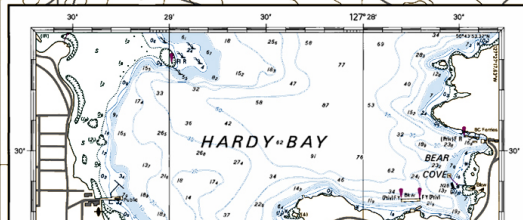

Note: The management areas shown on this chart are to be used as a guide only. For more exact info refer to the Pacific Fishery Management Area Regulations. THIS CHART IS NOT INTENDED FOR NAVIGATIONAL PURPOSES. www.d-pacificfisheries.com

Vessel:	VRN:	Tab #:
Fishery: (circle one) ---- RSU ---- GSU ---- CUKE ---- DUX ----		
<u>Dive Site Ref.</u>	<u>Dive Date</u>	<u>Validation ID #</u>

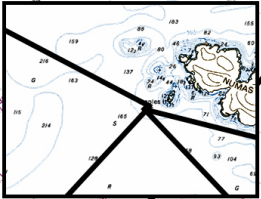

CLOSED

SOURCE CLASSIFICATION DIAGRAM
DIAGRAMME DE CLASSIFICATION DES SOURCES

Ref	Agency	Date	Scale	Line Spacing
REF	Organisme	Date	Echelle	Espacement des lignes

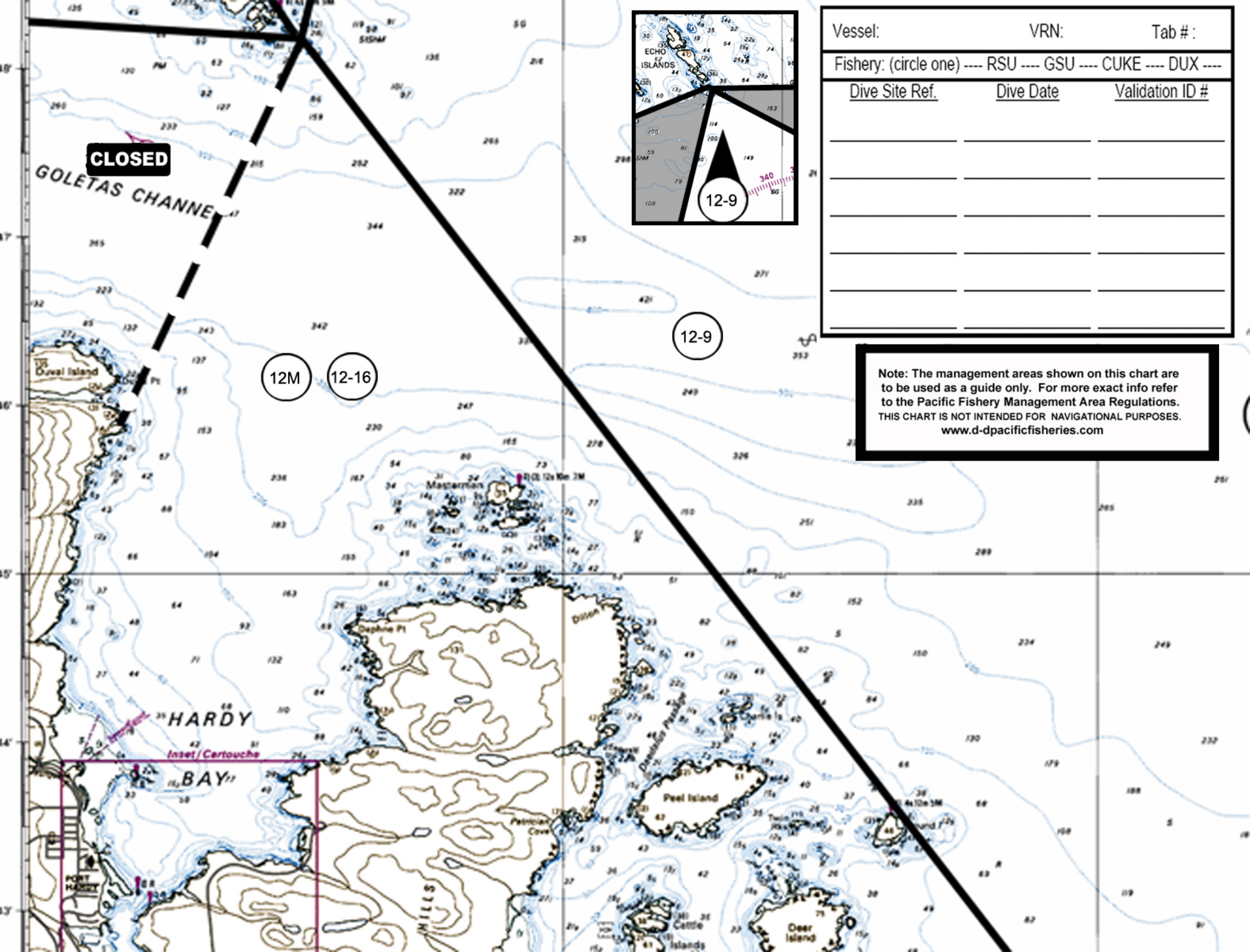

CLOSED

GOLETAS CHANNEL

12M

12-16

12-9

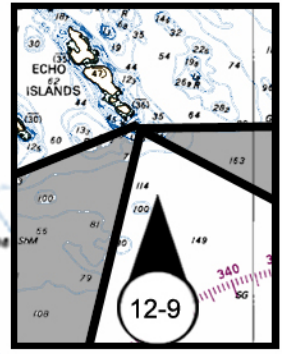

Vessel:	VRN:	Tab #:
Fishery: (circle one) ---- RSU ---- GSU ---- CUKE ---- DUX ----		
<u>Dive Site Ref.</u>	<u>Dive Date</u>	<u>Validation ID #</u>

Note: The management areas shown on this chart are to be used as a guide only. For more exact info refer to the Pacific Fishery Management Area Regulations. THIS CHART IS NOT INTENDED FOR NAVIGATIONAL PURPOSES. www.d-panicfisheries.com

35 HARDY
Inset / Cartouche

15 BAY

PORT HARDY

Masqueron

Daphne Pt

Peel Island

Deer Island

Cattle Islands

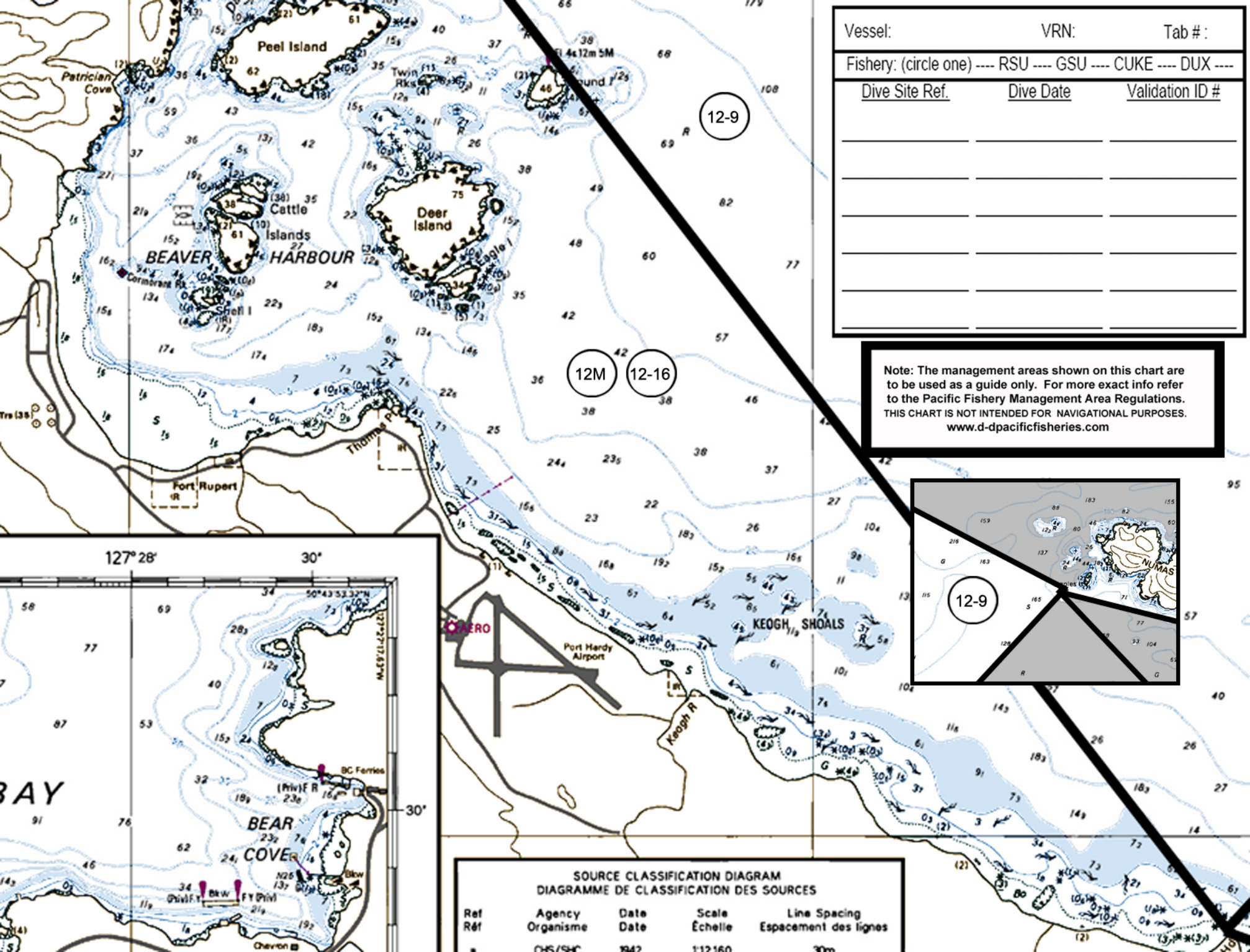

Vessel:	VRN:	Tab #:
Fishery: (circle one) ---- RSU ---- GSU ---- CUKE ---- DUX ----		
<u>Dive Site Ref.</u>	<u>Dive Date</u>	<u>Validation ID #</u>

Note: The management areas shown on this chart are to be used as a guide only. For more exact info refer to the Pacific Fishery Management Area Regulations. THIS CHART IS NOT INTENDED FOR NAVIGATIONAL PURPOSES. www.d-ppacificfisheries.com

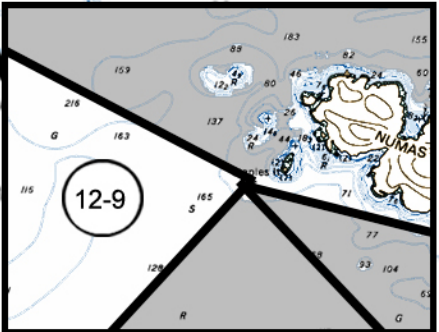

SOURCE CLASSIFICATION DIAGRAM
DIAGRAMME DE CLASSIFICATION DES SOURCES

Ref Réf	Agency Organisme	Date	Scale Échelle	Line Spacing Espacement des lignes
1	CHS/SHC	1942	1:12 160	30m